

OUTLOT 188 OF THE ASSESSOR'S
PLAT OF THE VILLAGE OF WALWORTH
WALWORTH COUNTY, WISCONSIN

FARRIS, HANSEN & ASSOCIATES, INC.

ENGINEERING, ARCHITECTURE, SURVEYING
7 RIDGEWAY COURT - P.O. BOX 437, ELKHORN, WISCONSIN, 53121
PHONE: (414) 723-2098 FAX: (414) 723-5886

WORK ORDERED BY: RUSSEL JOHNSON
C/O THE RAULAND AGENCY
PO BOX 159
WALWORTH, WISCONSIN 53184

OUTLOT 187

LEGEND
○ = FOUND IRON PIPE STAKE 1" DIA.
● = FOUND IRON REBAR STAKE
(XXX) = RECORDED AS

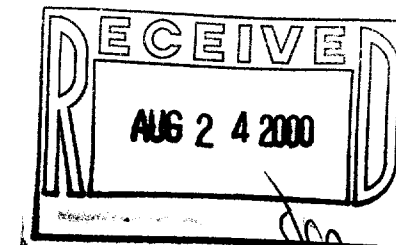
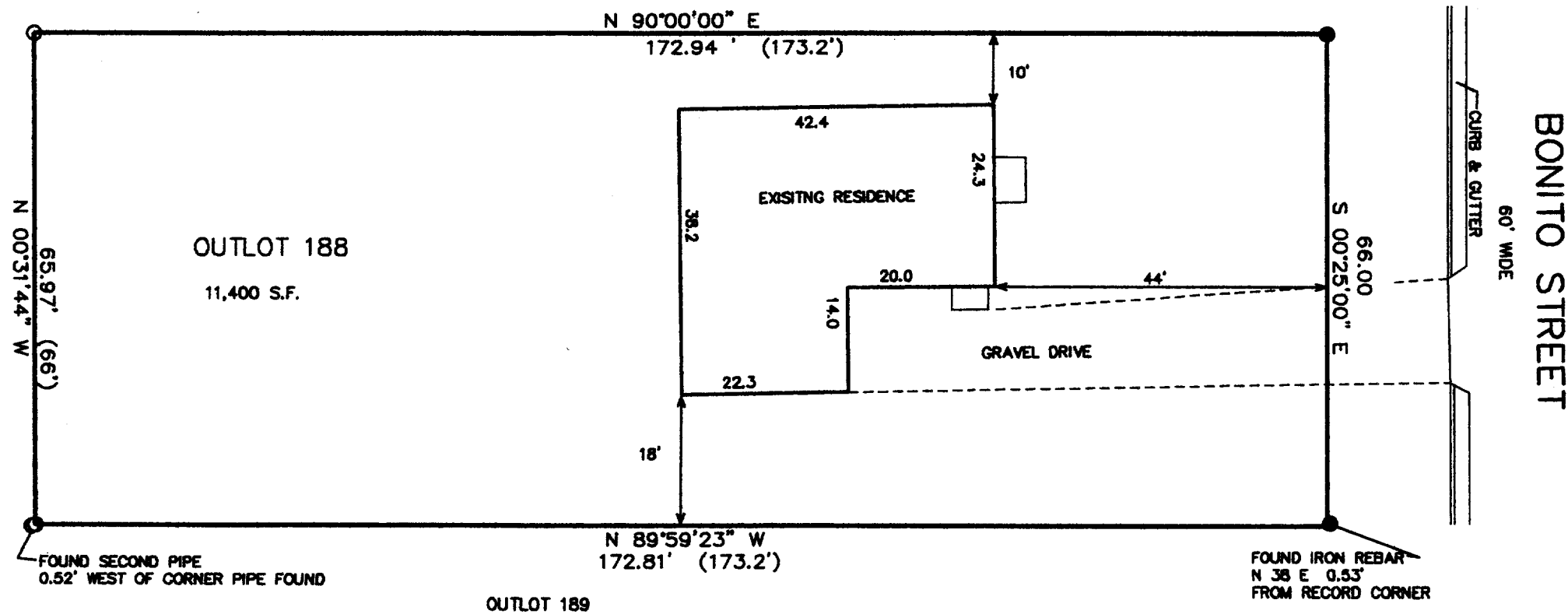

ASSIGNED NORTH LINE OF 188
N 90°00'00\"/>

NOTE: COPIES OF THIS MAP TO WHICH THE FOLLOWING CERTIFICATE WILL APPLY SHOW SURVEYOR'S ORIGINAL SEAL AND SIGNATURE IN RED INK. COPIES BY ANY OTHER MEANS MAY HAVE ALTERATIONS WHICH DO NOT REPRESENT THE SURVEYOR'S WORK PRODUCT.

I HEREBY CERTIFY THAT THE ABOVE DESCRIBED PROPERTY HAS BEEN SURVEYED UNDER MY DIRECTION AND THAT THE ABOVE MAP IS A TRUE REPRESENTATION THEREOF AND SHOWS THE SIZE AND LOCATION OF THE PROPERTY AND ITS EXTERIOR BOUNDARIES. THIS SURVEY IS MADE FOR THE USE OF THE PRESENT OWNERS OF THE PROPERTY, AND ALSO THOSE WHO PURCHASE, MORTGAGE, OR GUARANTEE THE TITLE THERETO WITHIN ONE YEAR FROM THE DATE HEREOF.

DATED: 7-11-2000

PETER S. GORDON R.L.S. 2101

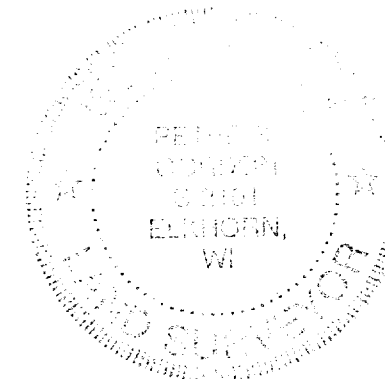

PROJECT 5619

SHEET 1 OF 1

JUL 11 2000

VWP-228

009-726